



OXFORD PROPERTIES  
1001 Playa Del North Dr.  
Tempe, AZ 85281

DRAWING INDEX:

- COVER SHEET
- LU-1 OVERALL SITE PLAN
- LU-2 INTERIOR PLAN - WEST
- LU-3 INTERIOR PLAN - EAST

**v1 211229**



---

1629 Smirl Drive, Suite 200, Heath, Texas 75032  
www.gmr1.com  
Office: (972) 771-6038

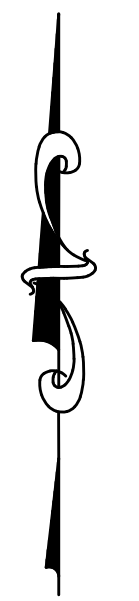

OXFORD PROPERTIES  
1001 Playa Del Norte Dr.  
Tempe, AZ 85281

SHEET NO.

**LU-1**



**OVERALL SITE PLAN**

SCALE: NTS

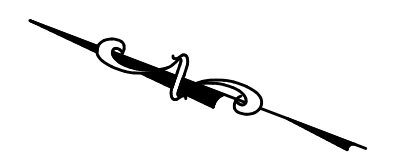

**SYMBOLS**

- 1 PLUMBING
- 2 SPRINKLER
- 3 GAS
- 4 ELECTRICAL
- ⊙ UNKNOWN DEVICE
- ▽ DATA/TELEPHONE
- ELECTRICAL PANEL
- ⊕ STANDARD RECEPTACLE ON THE GROUND
- - - PROPERTY LINE
- ⋯ PROPOSED DEMISING WALL

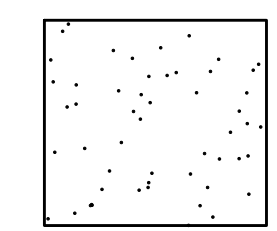

**POTENTIAL PATIO USE**



**OXFORD PROPERTIES**  
1001 Playa Del Norte Dr.  
Tempe, AZ 85281

SHEET NO.

**LU-2**



**INTERIOR PLAN -  
WEST**

SCALE: 3/16"=1'

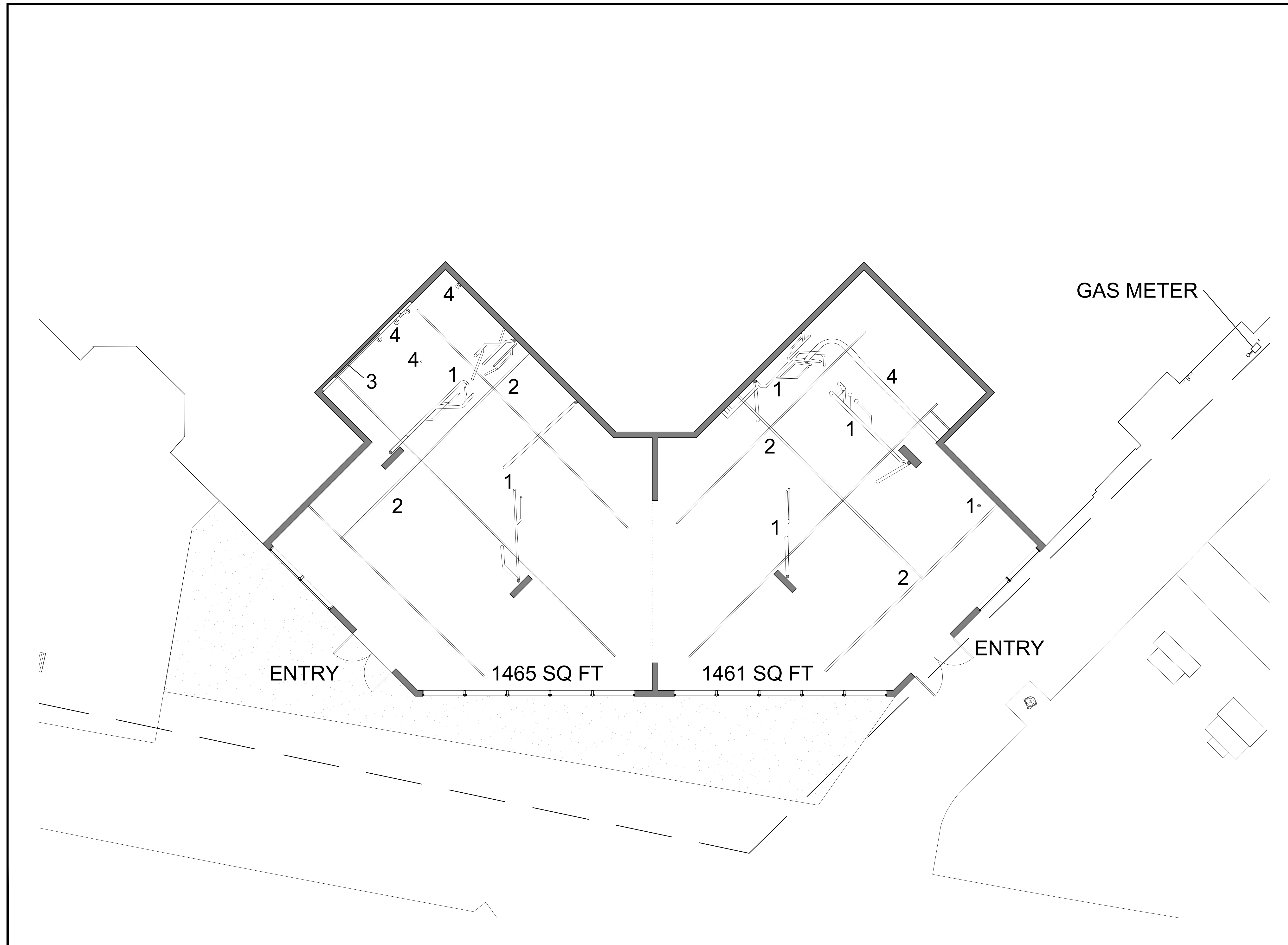

**SYMBOLS**

- 1 PLUMBING
- 2 SPRINKLER
- 3 GAS
- 4 ELECTRICAL
- ⊕ UNKNOWN DEVICE
- ▽ DATA/TELEPHONE
- ELECTRICAL PANEL
- ⊙ STANDARD RECEPTACLE ON THE GROUND
- - - PROPERTY LINE
- ⋯ PROPOSED DEMISING WALL

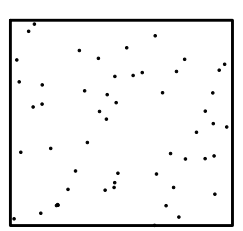
 **POTENTIAL PATIO USE**



**OXFORD PROPERTIES**  
1001 Playa Del Norte Dr.  
Tempe, AZ 85281

SHEET NO.

**LU-3**

**INTERIOR PLAN -  
EAST**

SCALE: 3/16"=1'